



Günter Keul GmbH
Von-Langen-Weg 10
48565 Steinfurt
Deutschland/Germany
Tel.: 02551-20-97
Fax.:02551-80-883
E-Mail: info@keul.de Internet: www.keul.de

mindray
healthcare within reach

IVD

Product Catalog

www.mindray.com

P/N:EN-IVD Product Catalog-210210X84P-20180131

2017 Shenzhen Mindray Bio-Medical Electronics Co., Ltd. All rights reserved.

mindray
healthcare within reach



Our Vision

Better healthcare for all.

Our Mission

Advance medical technologies to make
healthcare more accessible.



mindray

Mindray is a leading global designer, developer, and manufacturer of medical devices and solutions, dedicated to making better healthcare more accessible to humanity. Since its foundation in 1991, Mindray has been exclusively focused on the medical industry in the fields of Patient Monitoring & Life Support, In-Vitro Diagnostics, and Medical Imaging. Headquartered in Shenzhen China, Mindray is a multinational corporation with subsidiaries in 32 countries in North and South America, Europe, Africa, and the Asia-Pacific region. Its products and services are available in over 190 countries.

Contents

Mindray is a leading provider of diagnostic solutions encompassing a diverse range of IVD fields.

01-30

Hematology
Analyzers

5-part
3-part
Veterinary



31-32

Hemoglobin
System



35-72

Clinical Chemistry &
Immunoassay Systems

Modular Systems
Stand-alone analyzers
Semi-auto and Bench-top analyzers
Clinical chemistry reagents



33-34

Flow
Cytometry



73-76

Microbiology



77-80

Coagulation



81-84

Urine Sediment



Our solutions are designed to give you accurate results quickly, efficiently and conveniently.

Smarter workstation,
Simpler workflow



CAL 8000

New Generation Cellular Analysis Line



125 ~500 samples



120~240 slides

Simpler Workflow

Workflow with CAL 8000 makes a big difference. Onboard management software together with optimized DMU software help users organize their workflow better.

Adaptive Solutions

Various configurations of CAL 8000 from 1+1 to 4+2 can fit different types of customers from 125 tests per hour to 500 tests per hour throughput requirements.

Less Blood Smears

BC-6800 utilizes the Mindray's unique SF Cube to analyze blood cells, which can construct a 3D scattergram making bigger distance between each cluster of blood cells to ensure a more accurate flags for pathological samples. It means, less false positive and false negative rates resulting in less blood smears.



Dynamic Automation, High Quality Blood Smear

SC-120 Slide Maker & Stainer

Throughput
120
per hour
Up to 120 slides



Dynamic

SC-120 is a stand-alone unit and it could also be integrated into the Mindray CAL 8000 cellular analysis line.

Automated

The cassette, which is used for carrying glass slides could be easily loaded from the front of SC-120, and be automatically transported inside by the track. The STAT position ensures a faster blood smear preparation.

High Quality

The blood spreader(or pusher) blade is made of highly durable sapphire glass. Each staining cassette holds single slide for staining, this eliminates the problem of stain evaporation and these cassettes could be cleaned automatically without any manual interventions. All slides are heat dried before and after staining. This optimizes staining quality and reduces contamination risk for the users.

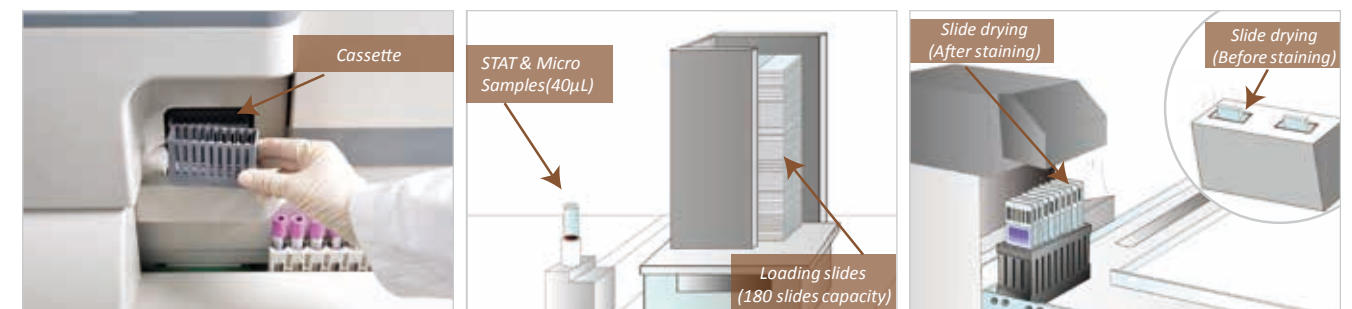

Envision Higher Clinical Value for ALL Labs

BC-6000 Series

The BC-6000 Series, including the Auto Hematology Analyzers BC-6000, BC-6200 and BC-6800Plus, as well as the Cellular Analysis Line CAL 6000, are developed to address real challenges in frontline clinical settings. The BC-6000 Series delivers more than expected in terms of **Value, Operation** and **Cost performance**.

Value +

New SF cube technology

Inheriting from Mindray's high end hematology platforms, the SF cube cellular analysis technology is upgraded with newly designed optics and reagent systems. It can help doctors to better differentiate the clusters of cells, thus revealing more abnormal cells.

NRBC result in every CBC

In the WNB channel, Mindray BC-6000 Series Hematology Analyzers produce NRBCs, Basophils and WBCs results without extra reagent or cost. NRBCs can be well differentiated from Basophils and WBCs on the systems, ensuring more accurate WBC counting and helping doctors to diagnose hemolytic anemia and monitor hematopoietic diseases.

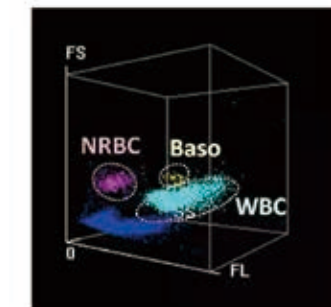
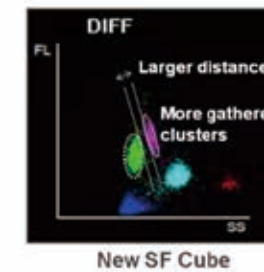
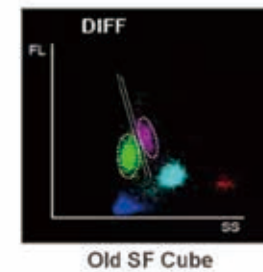

Body fluid tests

Besides blood samples, the BC-6000 Series can analyze body fluid -- including peritoneal fluid, pleural fluid, cerebrospinal fluid (CSF) and synovial fluid -- without requiring dedicated reagents.

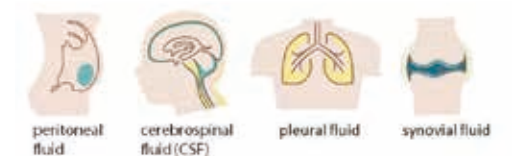

Operation +

More intuitive labXpert software

The labXpert software is a standard configuration of the BC-6000 Series for professional data analysis. The upgraded software optimizes data analysis with auto-validation and auto onboard "re-exam" functions. It also has more intuitive interface, with all necessary information shown on one screen for easier review and manual validation.

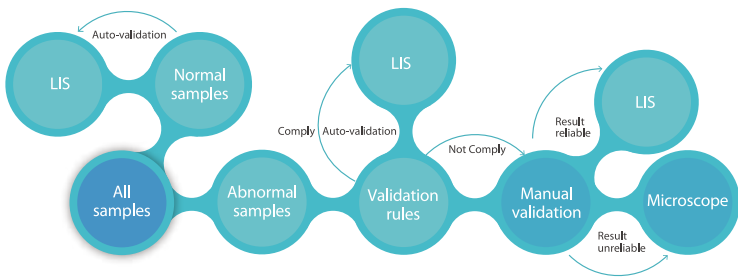

Auto rerun and reflex

Auto rerun and reflex is another innovative feature of the BC-6000 Series to optimize operation process. Should the sample results trigger the pre-set criteria, the autoloader of the systems automatically returns the sample racks backwards for a rerun or reflex check.

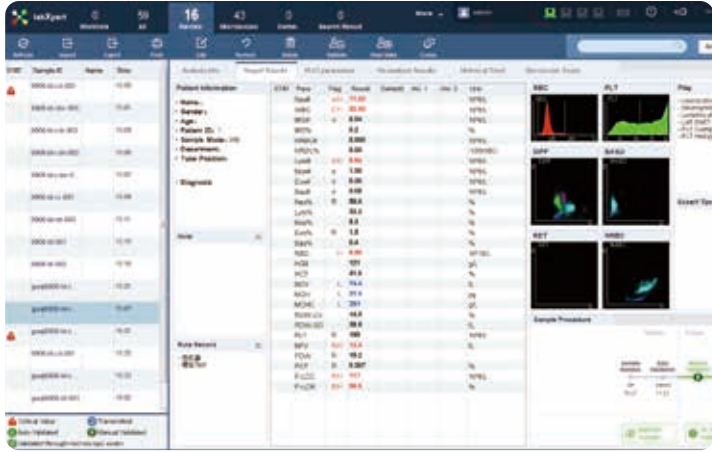

Cost Performance +

Less reagents for routine tests

Compared to the last of similar model, the BC-6000 Series uses less reagents for CBC+DIFF+NRBC tests.

BC-6000
Auto Hematology Analyzer



Throughput: 110 tests/hour
Loading capacity: 50
CBC+DIFF

BC-6200
Auto Hematology Analyzer



Throughput: 110 tests/hour
Loading capacity: 50
CBC+DIFF+RET

BC-6800Plus
Auto Hematology Analyzer



Throughput: 200 tests/hour
Loading capacity: 100



CAL 6000
Cellular Analysis Line

Benchtop design
2 units of BC-6000 + 1 unit of SC-120, or
2 units of BC-6200 + 1 unit of SC-120
Throughput : 220 sample tests/hour
120 slides/hour

Small Cube, Big Difference



BC-6800 Auto Hematology Analyzer



Up to 125 samples (CBC+DIFF)
Up to 90 samples (CBC+DIFF+RET)
Up to 40 samples (body fluid)

SF Cube

Using 3D scattergram, clusters are well separated which helps in detecting abnormal cells, if any. DIFF scattergram of BC-6800 differentiates WBCs into 4 parts and also provides valuable parameters like HFC*, IMG* InR* and abnormal flags such as Left shift, NRBC, PLT Clump, Atypical Lymphocyte.

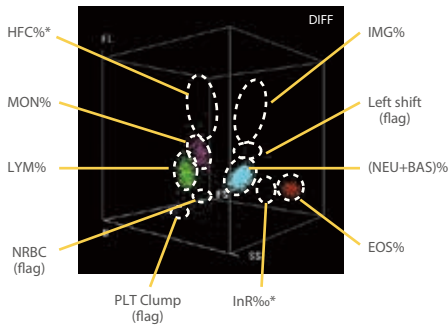

Advanced Cells Screening

Dedicated flags called “infected RBC?” and “InR*(#,%)” parameters can be provided as the possible presence of plasmodium parasite, the causative agent of malaria infection.

Other advanced features like lipid particle interference prevention, low WBC value with extended count time, 4 counting channels to assure WBC numbers, Body fluid analysis and etc.

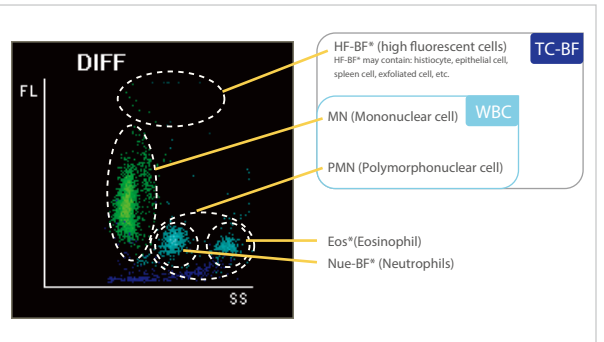
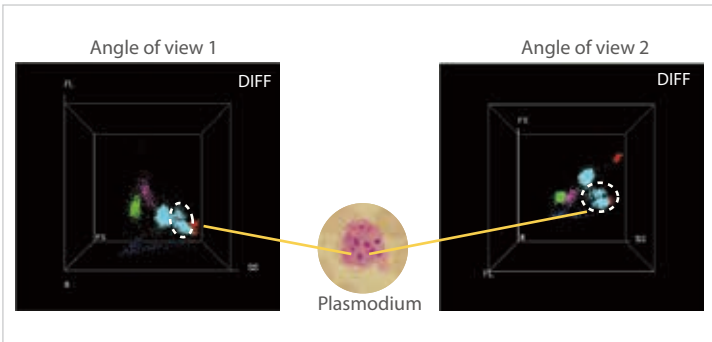

*For research use only

A Compact yet Powerful 5-part

BC-5150/5000 Auto Hematology Analyzer

Proven Technology

Tri-angle laser scatter + focused flow + chemical dye, creating the possibility for a better 5-part WBC differentiation even on samples with high Eosinophil.

Compact Power

BC-5150/5000 is a dedicated 5-part hematology analyzer with the state of the art technology, simple operations, fewer reagents, all in a smaller more affordable package that will fit any clinician's budget and space.

Throughput
60
per hour



BC-5150

Throughput
40
per hour



BC-5000

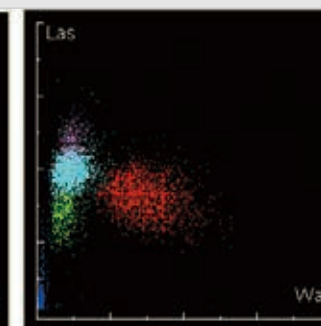
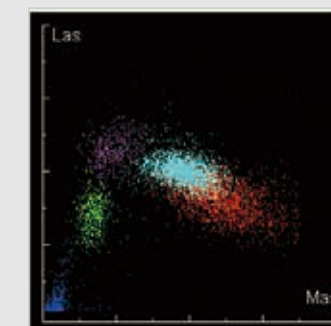
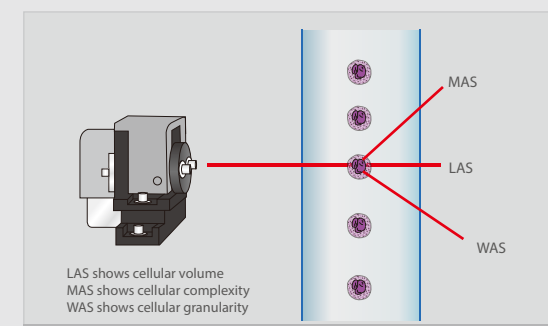
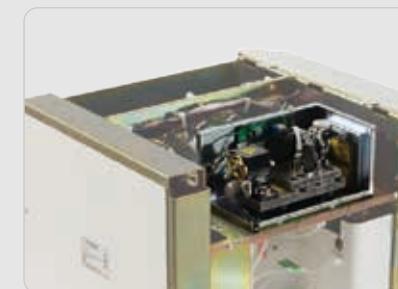

BC-5800

Auto Hematology Analyzer

Throughput
90
per hour

Up to 90 samples

With proven technology, enhanced structure and components, bigger capacity of autoloader and more user-friendly software, BC-5800 is your good partner and best option for high sample volume clinics.

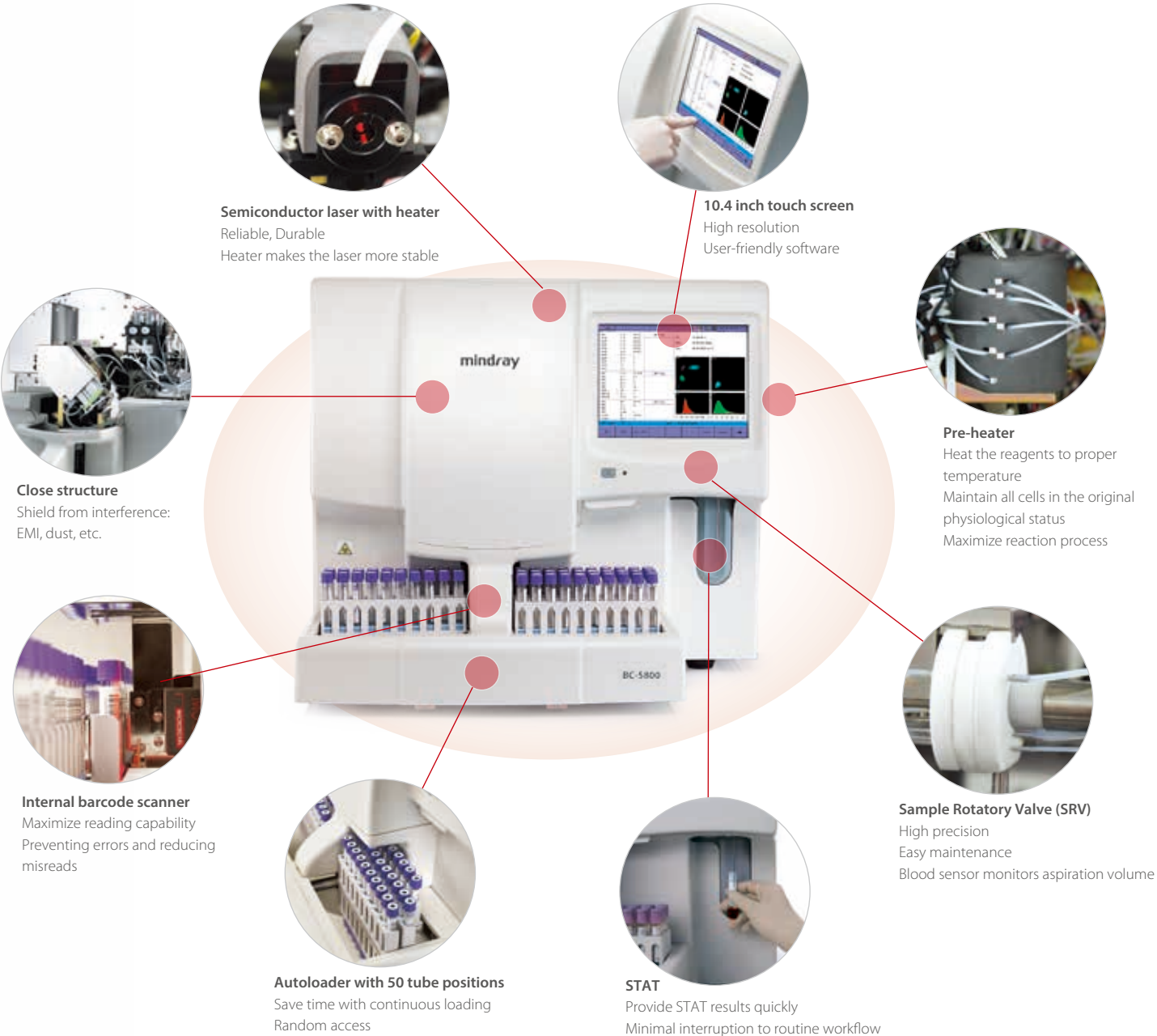



BC-5300/5380

Auto Hematology Analyzer

Flexible Configuration

Similar features and specification with flexible configurations allows you for different assembly.

Proven Technology

Semi-conductor laser scatter combined with chemical dye method and advanced flow cytometry ensure you accurate results.



Up to 60 samples
(autoloader & open vial)



Up to 50 samples
(close tube)

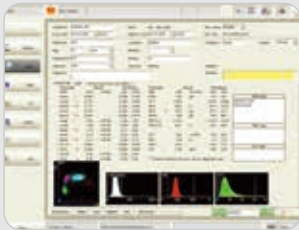

BC-5300



Autoloader



BC-5380

1 tube solution for
CBC+DIFF and CRP



BC-5390 CRP

Automated Hematology Analyzer

Convenient



Capillary whole blood mode



Thermostat storage and RF technology



Individual CRP mode

Rapid

Dual CRP Analysis Channels for High Throughput

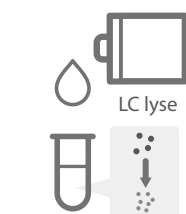

Lysed RBCs
eliminate interference

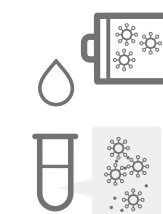

Antibody-antigen
interaction

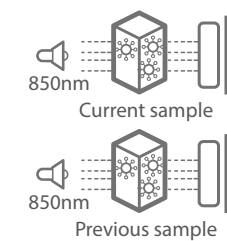

Dual channel
turbidimetric measurement

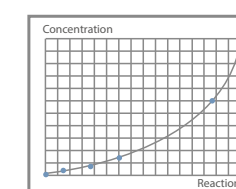

Calculation
and modification

Precise

Latex Immunoturbidimetric Technology

Minimum Size, Maximum Capability



BC-30s/20s Auto Hematology Analyzer

What a 3-part should be

At Mindray we pride ourselves in our dedication and experience in developing better solutions for small labs. Our new line of 3-part hematology analyzers is the culmination of that effort. Compact yet powerful, full featured yet affordable, the BC-30s/20s is what a 3-part analyzer should be.

Advanced Usability Features

The high-resolution 10.4/8.4 inch TFT touch screen display offers better visual for sample review. Optimized usability such as USB connection, WIFI capability, providing detailed flag information ensures you pleasant operation experience.

Throughput
70
per hour

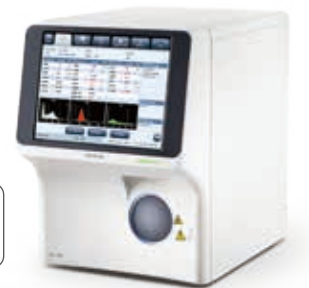

BC-30s

Throughput
40
per hour



BC-20s



Minimum Size,
Maximum Capability

BC-10/20/30 Auto Hematology Analyzer



BC-10



BC-20



BC-30

More confidence in results

Advanced detailed flag information provides warning in case of abnormal cell results. High quality original reagent calibrator and quality controls maintain your work at a high level. We integrate technologies into our products to fulfill your clinical needs.

Saving more time

Smart and intuitive software bring your productivity up to a new level. The TFT touch screen makes operations easy and flexible, maximizing your efficiency. The large 400,000 storage capacity gives you an optimized solution to managing previous patients' data. The smart software can detect and remove operational errors, as well as run automatic maintenance with a single click.

Less downtime

Quality and user experience are top priorities for Mindray. We design and manage our manufacturing processes in compliance with FDA, ISO and CE. Complete quality control systems in Mindray's manufacturing centers ensure we exceed the most stringent criteria and traceability throughout the entire process. Our professional and responsive support team makes sure your systems are kept at full capability.



Smallest footprint



Convenient, fast



Perfect for pediatric samples

Advanced and Robust 3-Part

BC-3600 Auto Hematology Analyzer



Intuitive and Powerful Software

The well organized software interface eases your operation and gives you easy control of sample results, patient records, and report customizations.

Complete Data Communication

Integrated HL7 communication protocol makes your LIS connection easier. A wide selection of interface options are available including RS232 for computer connection, USB for QC assay values upload, barcode scanner, and key board connection.

Intuitive and Efficient

Efficient ZAP and flush method removes clog completely. For closed sampling mode, 3 types of tube adaptors are provided to satisfy individual laboratory needs. With the on-line reminder function, users can conveniently monitor the reagent residual volumes through the software.



3-part series hematology analyzer

Your reliable partner for 3-part analysis

BC-2300
Hematology Analyzer



Specifications:

Semi auto with built-in dilutor
19 parameters + 3 histograms
2 counting modes
10,000 sample results including
histograms can be saved.



BC-2800
Auto Hematology Analyzer



Specifications:

Open vial
19 parameters + 3 histograms
6 counting modes
10,000 sample results including
histograms can be saved.

BC-3000Plus
Auto Hematology Analyzer



Specifications:

Open vial
19 parameters + 3 histograms
2 counting modes
35,000 sample results including
histograms can be saved.

"CUTE" solution for veterinary hematology

BC-5000Vet Auto Hematology Analyzer

Animals Species

16 animal types including Dog, Cat, Horse, Monkey, Rat, Mouse, Rabbit, Pig, Panda, Red panda, Cow, Llama, Goat ,Sheep, Ferret and Camel* .+ 20 self-programmed animals.
(* coming soon)

"CUTE" Solution

CUTE stands for Compact, Utility, Technology and Efficiency. BC-5000Vet is a dedicated veterinary 5-part hematology analyzer with the state-of-the-art technology, simple operations, fewer reagents, all in a smaller more affordable package that will fit any veterinarians budget and space.

Throughput
60
per hour
Up to 60 samples

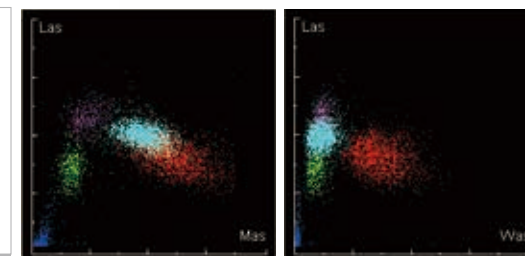
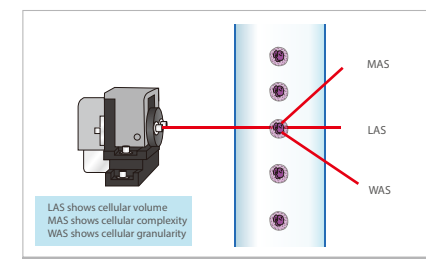



BC-2800Vet

Auto Hematology Analyzer



Animals Species

13 animal types including Dog, Cat, Horse, Rat, Mouse, Rabbit, Monkey, Cow, Pig, Buffalo, Sheep, Camel and Goat.

Compact Structure

The compact BC-2800Vet is less than 23kgs with small footprint. It will fit any small clinic's requirement with limited space.

Reliable Performance

Independent counting system for each species to ensure high accuracy as well as fully integrated calibration and quality control programs.



Hemoglobin System



H50 Automated HPLC Analyzer

Gold standard for HbA1c analysis

8.4 inch screen
High resolution
User-friendly software

HPLC column
Easy to replace
3,000 tests at least

Reagents
3 built-in reagents
RF* detection
Reagents saving

Autoloader
40 tubes load capacity
Intelligent RF identification

Sample mixing
Better mixing by inversion
More accurate results

Closed tube
STAT sample
Cap-piercing

New Star in Flow Cytometry

BriCyte E6 Flow Cytometer

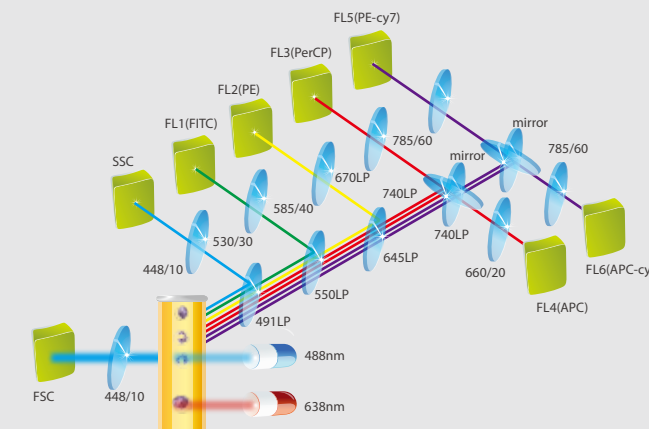

Up to 90 samples

Bright

BriCyte E6 is equipped with dual-laser based optics. A red diode laser and a blue diode laser are used for 4 to 6 colors of fluorescence lights. The optics are designed with state-of-the-art technology to ensure higher sensitivity for better identification of cellular populations

Easy

BriCyte E6 has open vial mode which suits the labs which have less number of samples, the micro sample tubes are supported as well. The carousel mode is yet another option which can handle 40 sample tubes at one time.

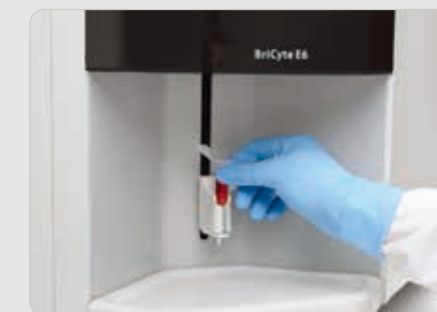

Modular Systems

Uniform Software Interface, Easy of Operation

Consistent user-friendly interface among CL-2000i, BS-2000M series, BS-800M series, BS-480 and future systems. Intuitive operation commands greatly reduce operator training time.

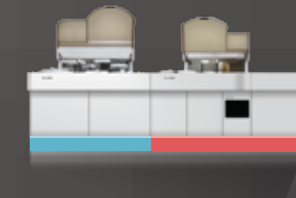

BS-2000+CL-2000i



BS-2000+BS-2000



BS-800+BS-800



BS-800+CL-2000i

BS-2000
Modular System

2000 tests per hour, up to 2200 tests per hour with ISE (1 unit)
Permanent glass cuvettes with 8-stage automatic Washing
Minimum reaction volume is 80ul
Could be extended to SAL8000 system



User-friendly Interface



Reflex Function



Step-by-step Maintenance Guide

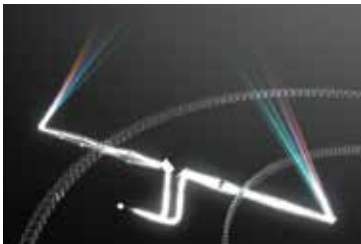

Enhanced Optical System



High Precision Aspirating

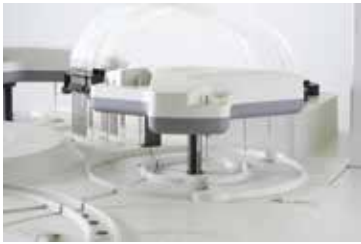

High Performance Reaction System



Efficient Washing System



Stable Cooling Compartment

BS-800M1

Modular System

Throughput: 800/1200T/H

Sample capacity: 440

Reagent capacity: 68

Onboard hemolysis for HbA1c



Accurate



High sampling precision



Water circulation reagent cooling



Direct solid-heating system

Innovative



Coaxial reagent disk



Reagent bubble detection

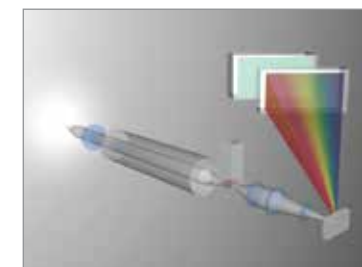

Dot light source

Cost-efficient



Large capacity



Low reagent consumption



One key STAT



CL-2000i
Chemiluminescence Immunoassay System

01 >>

High Throughput
Up to 240 tests/hour

04 >>

Flexible Scalability
Flexible connection with BS-800M
and BS-2000M series as well as
lab automation in the future*
*In development



02 >>

Large Capacity
300 samples in one batch
Support continuous loading
36 onboard capacity for reagent cartridges
1134 cuvettes loaded in one batch

03 >>

Easy Operation
Intuitive interface for software
Real-time indication of cuvettes, waste
and wash buffer status
Step-by-step maintenance guide

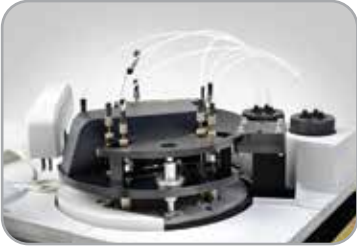

Enhanced Reaction System



Stable Reagent Cartridges Utility

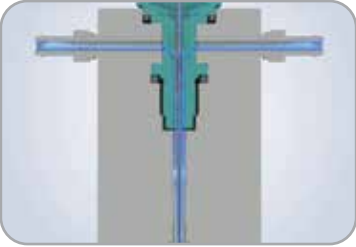

Efficient Washing System

Thyroid

FT3
FT4
T3
T4
TSH
Anti-TG
Anti-TPO
Thyroglobulin (TG)
TRAB
rT3

Down's screening

PAPP-A *
Free β -HCG *

Infectious Disease

HBsAg
Anti-HBs
HBeAg
Anti-HBe
Anti-HBc
HIV combo
Anti-HCV
Anti-TP
Anti-HBc IgM *
HBeAg quantitative *

Fertility

Total β -HCG
FSH
LH
Prolactin
E2
E3
TESTO
PROG
Free testosterone *
17-OH PROG *
SHBG *

Growth hormone

hGH *
IGF-1 *
AMH *

Cardiac

CK-MB
Myoglobin
Troponin I
BNP
Angiotensin I *
Angiotensin II *
Renin *
Aldosterone *

Metabolic

Intact PTH
Calcitonin
Vitamin D total
Ferritin
Vitamin B12
Folate
RBC Folate

Diabetes

Insulin
C-peptide

Others

ACTH
DHEA-S
Cortisol

Liver fibrosis

LN
HA
PIIINP
C IV

Tumor Marker

CEA
AFP
CA125
CA15-3
CA19-9
FPSA
TPSA
NSE
CYFRA 21-1
CA72-4
ProGRP *
PG I
PG II
SCCA *
HE4 *
CA242 *
CA50 *

Inflammation

PCT *

* To be launched
■ CE pending.

CL-1000i/CL-1200i
Chemiluminescence Immunoassay System

- Throughput: 120T/H 180T/H
- Large onboard capacity of 25 reagents
- 6 sample racks for loading, STAT priority
- Non-stop replace of reagents and consumables during testing
- Touch screen monitor with swing arm



Simple yet Robust



CL-1000i



CL-1200i

A fully capable and robust immunoassay analyzer with performance consistent with CL-2000i, in a smaller benchtop package better suited for mid-to-small-sized labs. The system features a large reagent and sample capacity, robust performance and simple-to-use operation interface.



Enhanced Reaction System

- 4-phase magnetic separation with precisely controlled temperature
- Consistent performance reliability with enhanced PMT detection system
- Non-touch vortexer mixing for reaction solution without any contamination



Sample Handling

- Samples loading and offloading continuously by sample racks
- Unified sample racks with detachable adaptor
- Rack status real-time indicting on lane numbers
- STATs prioritized fast



Consumables Management

- Random access for cuvette loading without pause or stop
- 88*2 cuvettes in one batch, 185 cuvettes per waste bag
- Cuvettes & waste bag status real-time indicating



BS-600
Clinical Chemistry Analyzer

Throughput: 600 T/H (770 T/H with ISE)
Minimum Reaction volume: 100 µl
12 wavelengths
Two reagent probes



Cost-effective



Easy maintenance



Reagent bubble detection

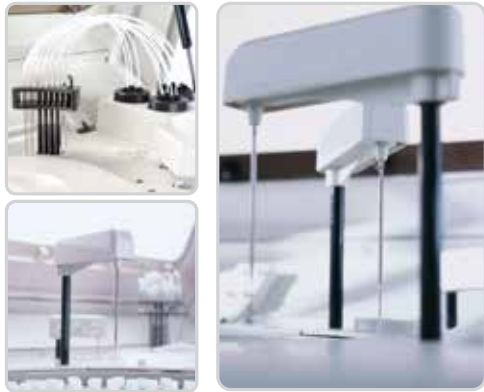

Lower carry over



User-friendly interface

Accurate

- Complete metrological traceability
- Highly precision sampling
- Reagent bubble detection

Economical

- Light-spot flattening optical system- lower the reaction volume to 100µL
- Minimum sample volume:1.5µL

Intelligent

- Whole blood HbA1C testing*
- Advanced software
- Easy maintenance



BS-480

Clinical Chemistry Analyzer

Throughput: 400 T/H (560 T/H with ISE)

Minimum Reaction volume: 120 µl

12 wavelengths

Sample probe: Liquid level detection,
clot detection and collision protection



Enhanced Liquid System



Easy to perform maintenance



Intelligent Probe System functions
and smart protection



User-friendly Interface



Reflex Function



Real-time QC Status
Monitoring



Test Summary



Stand-alone Analyzers



BS-380 Clinical Chemistry Analyzer

- Constant 300 tests per hour, up to 450 tests per hour with ISE
- Up to 58 onboard chemistries and 3 ions
- On board capacity of 75 sample positions
- Automatic probe cleaning, liquid level detection and collision protection 12 wavelengths
- Auto washing system



Auto washing station



Solid direct heating bath without maintenance



Independent mixing bar

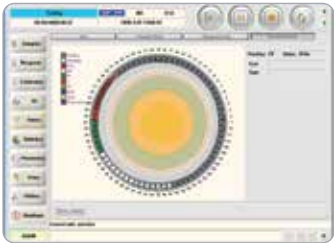

Monitoring of real-time statuses



Editable report form



Refrigerated reagent disk

BS-240Pro
BS-360E
Chemistry Analyzer

Compact yet Robust



Independent mixing bar



Optimized washing station



Waterfall probe cleaning



Intelligent probe with optional clog detection



High throughput

Large and flexible capacity
Up to 100 sample positions
Up to 100 reagent positions
(50 fixed + 50 interchangeable)

Gratings photometer
100µL minimum reaction volume

Considerate design
Easy loading and unloading for samples
One key calibrator import

HbA1c smart-sampling function
Onboard hemolysis

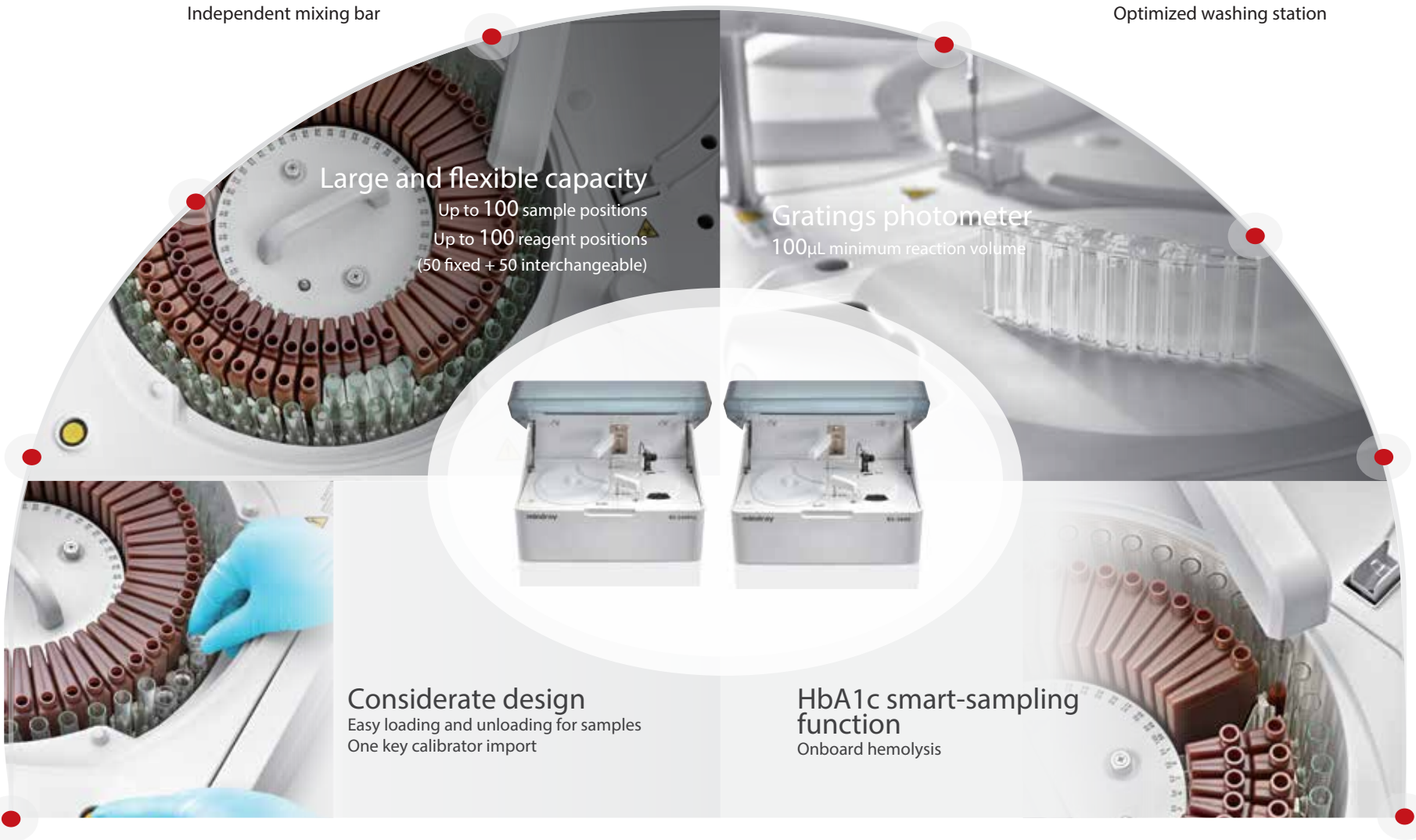
A large central image of the BS-240Pro/BS-360E Chemistry Analyzer, showing its compact design and various sample and reagent positions. Red dots indicate the locations of the callout images.

Built-in barcode reader



Optional ISE module easy to access



Intuitive software with more functionalities

BS-240
Clinical Chemistry Analyzer

“CUTE”Chemistry
Solution



-37%
Smaller than BS-200E

Compact:

One of the smallest 200 T/H chemistry analyzers in the market, achieving maximum space saving;

Technology:

Smart-sampling technology enables automatic hemolysate preparation for HbA1c test. Pretreatment-free operation guarantees high productivity.

Utility:

- Step-by-step maintenance guide for easy operation;
- Upgraded auto-washing system ensures low carryover and low water consumption.

Large capacity of 80 reagent positions and 40 sample positions extendable to 80.

Efficient:

A minimum of 100µl reaction volume for reagent saving.



Step-by-step maintenance guide



Waterfall probe cleaning



Independent mixing bar



Built-in barcode reader



Intelligent software with user-friendly interface

Compact Size with
Robust Functions

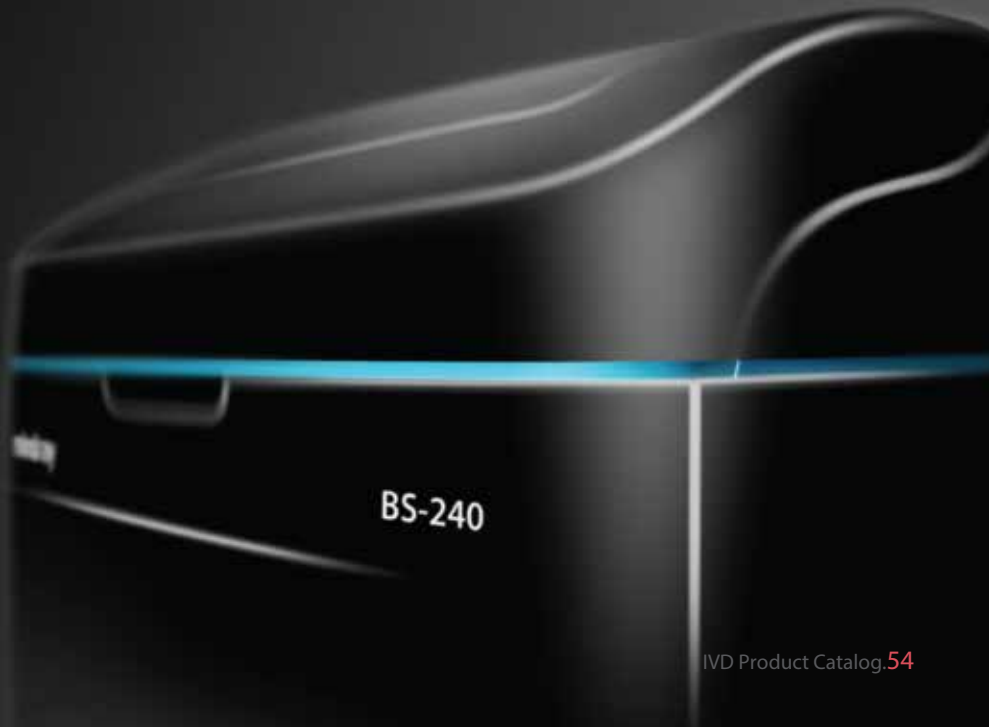



BS-230

Clinical Chemistry Analyzer

BS-230 is a multi-functional benchtop clinical chemistry analyzer with a throughput at 200 T/H. Though with a compact size, it has achieved a host of advanced functions never before found on a like product in the market, making it an optimal chemistry solution for small laboratories and a back-up tool for mid-to-high end laboratories.



BS-200E
Clinical Chemistry Analyzer

Smart, Versatile, Easy

Intelligent collision protection
Vertical & horizontal collision
Audible alarm
Ensure operator safety

Smart probe function
Effective liquid level detection
Liquid level tracking
Prevent short sampling

Semi-permanent cuvettes
Lower consumable cost
Easy replacement
Durable material, long lasting

Reagent and sample cooling compartment
2~12°C continuous cooling
Enhance reagent and sample stability

Highly compatible reagent system
Reagents, QC and CAL
Metrological traceability

Grating optic system
12 Wavelengths; up to 800nm
Reversed optics
Accomodate most chemistry assays

8-step washing station
Enable lengthy operator walk-away time
High quality cuvette washing
Ensure optimal cleanliness with pre-heated detergent and water

Standalone mixing bar
Effectively minimizes potential carry-over
Innovative design
Minimal maintenance; simple installation

150 µl minimum reaction volume
Lower reagent consumption
Long term saving on reagent cost

3-channel integrated ISE module
Na⁺, K⁺, Cl⁻ electrodes
Durable assemble
Highly efficient electrolytes analysis

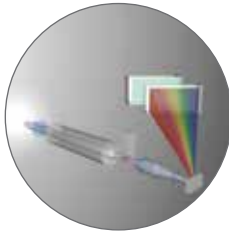
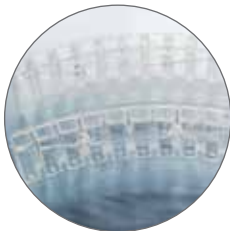
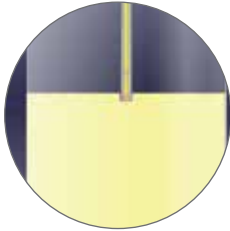

BS-200

Clinical Chemistry Analyzer

200 T/H throughput

Independent mixing bar

40 positions for sample and reagent respectively

Disposable cuvette

8 wavelengths

Liquid level detection & collision protection,
automated probe clean



BS-120

Clinical Chemistry Analyzer

100 T/H throughput

Independent mixing bar

Flexible configuration for sample/reagent positions

External bar code reader (optional)

Disposable cuvette



Disposable cuvette



Independent mixing bar

Common Features for BS-120/200



ISE optional



Refrigerated sample/reagent disk

MR-12A

Microplate Washer

Wash programs	up to 100
Wash cycles	0 to 9
Dispensing volume	50 up to 3000 µL
Bottom collosion protection	automatic
Residual volume per well	< 2 µL
Soaking time	0 to 300 seconds
Shaking time	0 to 300 seconds
Mutiple options	1 x 8, 1x 12
Standard bottle set	2 x 2L (detergent), 1 x 2L (Waste) 1 x 2L (distilled water)
Power supply	AC 100-240V, 50/60Hz
Temperature	5°C~35°C
Humidity	15~85%
Dimension	400mm (L) x 330mm (W) x 145mm (H)
Weight	7.2 Kg



MR-96A

Microplate Reader

Detection method	Absorbance
Microplate types	96/48-well plate
Reading speed	5 sec single wavelength, 12 sec double wavelength
Wavelength range	400~700nm
Measurement system	8-channel optical system
Light source	Halogen-tungsten
Reading range	0.001~3.500 Abs
Measurement range	0.001~2.500 Abs
Photometric accuracy	0~0.2 A 0.001 Abs
Wavelength accuracy	±2nm
Repeatability	< 1%
Stability	< 0.005 Abs / 10 min
Linearity	0~1.5 A < 1.0%
Filters	405nm, 450nm, 492nm, 630nm
Connection port	1 x RS232, 2 x USB
Shaking	variable speed and time shaking modes
Input	Touch screen
Display	Large color LCD display
Size	437mm x 332mm x174mm
Weight	8.5 Kg

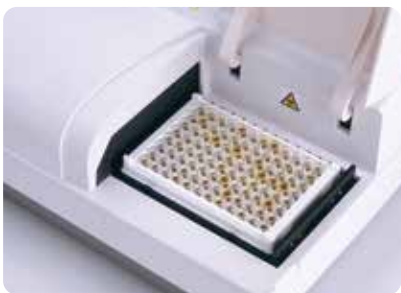

Semi-auto and Bench-top Analyzers

BA-88A

Semi-Auto Chemistry Analyzer

Endpoint , Fixed-time , Kinetics and Absorbance

Wavelengths range 340 to 670nm

7 . 0 " TFT touch screen & popup keypad

External keyboard and mouse support via USB

Up to 200 tests can be programmed

Testing modes: flowcell and cuvette

User-friendly interface

Power-failure protection

Universal power supply



Original Manufacturer Chemistry Reagents



Modular System

Hepatic	Renal	Cardiac	Inorganic &Anemia	Lipid	Immune protein	Diabetes	Rheumatism	Pancreatitis	Lung
ALT	CREA	CK	Mg	TC	C3	Glu	RF	AMY	ADA
AST	UREA	CK-MB	P	TG	C4	HbA1C	ASO	LIP	ACE
GGT	UA	a-HBDH	Ca	HDL-C	IgA	β-HB	CRP		
ALP	CO2	LDH	FER	LDL-C	IgG	FUN			
ALB	Cys-C	HS-CRP	Fe	Apo-A1	IgM				
TP	β2-MG	MYO	UIBC	Apo-B	IgE				
PA	RBP	D-Dimer	TRF	Lp(a)					
TBA	MALB		G6PD						
CHE	TPUC								
BIL-T									
BIL-D									
AFU									

High Performance & Unique Tests

HbA1C

ADA (American Diabetes Association) Endorses HbA1c for Diabetes Diagnosis



Advantages

- Enzymatic method
- Wide measuring range:3~16%
- Excellent sensitivity: Hb (15 μmol/L) , HbA1C (3 umol/L)
- Excellent precision with intra CV value < 2.0%
- Traceability to IFCC/NGSP/JCCL reference methods

Precision Contrast

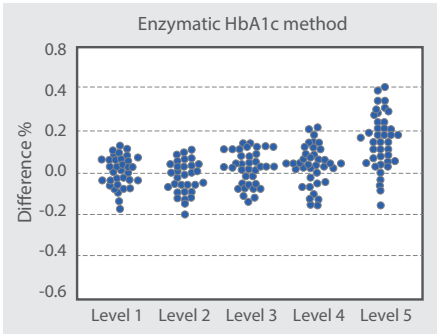

The bias value between the enzymatic HbA1c test results and the stated value : -0.2 ~ 0.4%

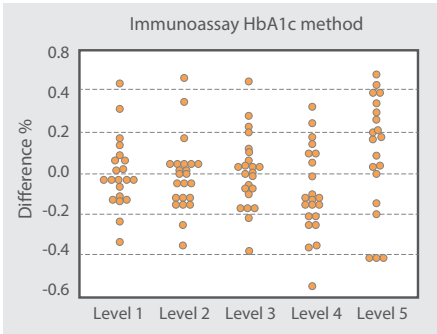

The bias value between the immunoassay HbA1c test results and the stated value : -0.5 ~ 0.6%

Method comparison

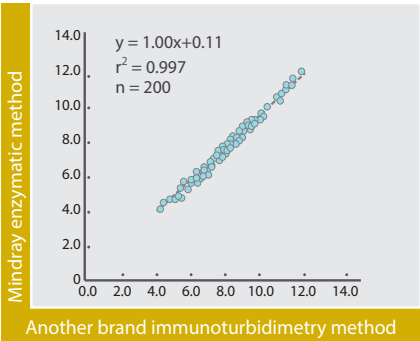
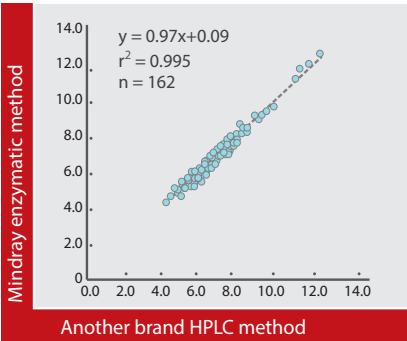

Reagent contamination

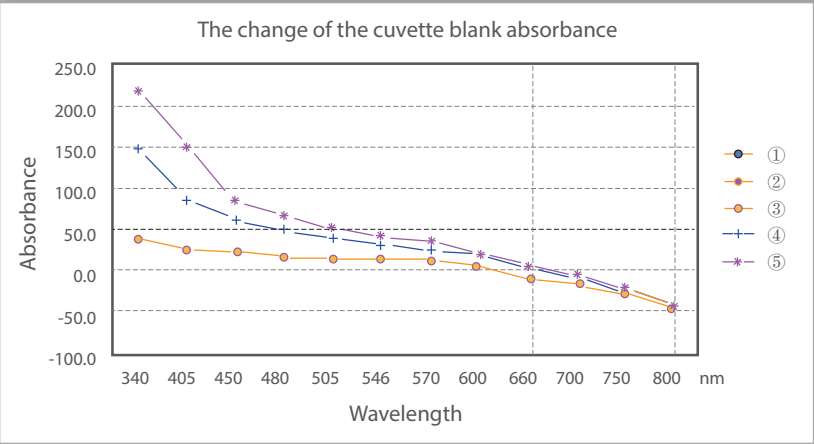

- Sampl①: 0.9% saline Sampl②: hemolysis solution Sampl③: hemolysis solution+ enzymatic HbA1c reagents
Sampl④: hemolysis solution+ immunoassay reagent I Sampl⑤: hemolysis solution+ immunoassay reagent II

International standardization

International standardization certificates of HbA1c from NGSP.
More information refers to webstie.(<http://www.cdc.gov>)
NGSP(National Glycohemoglobin Standardization Program)



β-HB (β-Hydroxybutyrate)

ADA (American Diabetes Association)
Endorses β-HB for diagnosing and monitoring ketoacidosis

Enzymatic Colorimetric Method

Liquid ready-to-use reagent
Enzymatic Colorimetric Method for the measurement of β-Hydroxybutyrate, making automation easier
Wide measuring range with 0.03~5.5 mmol/L
Excellent sensitivity with minimal detection level as 0.03mmol/L
To test β-Hydroxybutyrate – the major ketone in the blood, making it a very reliable test
Measurement of ketones in serum rather than in urine helps eliminate the risk of false negatives due to insensitivity and false positives due to drug interference

Traditional diagnostic method

Sodium nitroprusside reaction(urine strip or tablet)
Qualitative result
False-positive results(Sulfhydryl drugs, including the ACE inhibitor captopril),false-negative results(High dosage of Vitamin C)
Not early period diabetic ketoacidosis diagnosis, for not testing β-HB
Misleads doctors for the increasing acetoacetate during treatment (β-HB oxidized into acetoacetate)

ADA (Adenosine Deaminase)

An Ideal Biomarker For Tuberculosis Screening

Advantages

High sensitivity: Measured Low limit of detection 1U/L
Wide linearity range: Measured 1~200 U/L
Excellent precision with low CV value.
Strong anti-interfering ability for lipemia, bilirubin, hemaglobin and ascorbic acid
Good correlation to reference method
Calibrators standardized to International Reference Material ERM-AD455/IFCC



Comparison ADA assay with prevalent method

Interferon-γ Release Assays

Manual Operation
16-24 hrs(but longer if run in batches) to get results

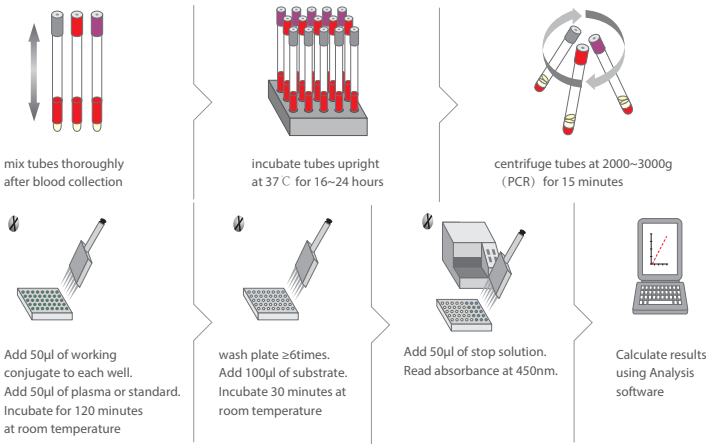

Adenosine deaminase Assay

Automatic chemistry method
Rapid test
Cost effective
Simple operation

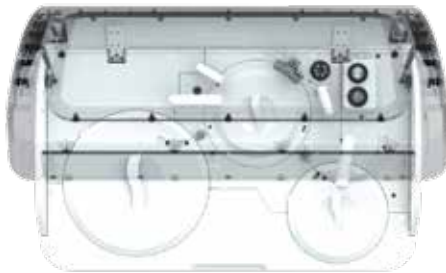

Polymerase Chain Reaction(PCR)

Very expensive
Complicated operation



G6PD (Glucose-6-phosphate Dehydrogenase)

An important parameter for G6PD deficiency screening

Advantages

- Liquid reagent, ready to use
- Wide linearity range: 0~3000 U/L.
- Excellent precision.
- Excellent on-board stability: 21 days.
- Long shelf life: 15 months.
- The sample type is the backlog red blood cells.
- There is no interfering for lipemia, bilirubin, drugs and so on.



The comparison with prevalent methods

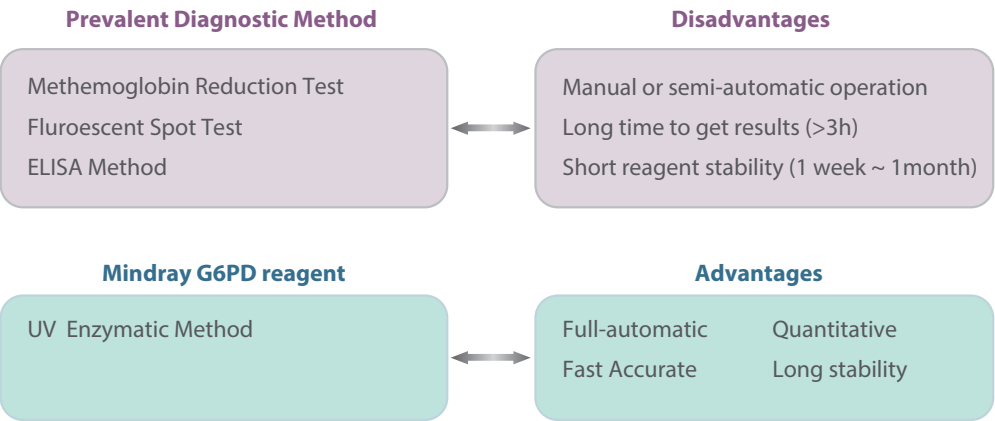

AFU (α-L-fucosidase)

A sensitive marker for diagnosing hepatocellular carcinoma (HCC)

Advantages

- Liquid reagent, ready to use
- High sensitivity and wide linearity range
- Excellent precision with CV< 2%
- Excellent stability
- Strong anti-interfering ability of ascorbic acid and intra-lipid.
- Calibrators standardized to International Reference Material ERM-AD455/IFCC.



The combined detection of AFU and alpha-fetoprotein (AFP) is better than AFP individual detection

- The combination test of AFP & AFU enzyme increases the diagnostic accuracy to 90% inspite of AFP alone.
- About58% patients with HCC negative for AFP could be diagnosed.
- In the HCC patients with tumor size < 3 cm, the concentration of AFP is very low and some of the results were negative. AFU is a good marker than AFP in the detection of early HCC.

	Sensitivity	Accuracy
AFP	52%	74%
AFU	70%	78%
APF+AFU	80%	90%

Microbiology

TDR-300B Plus Microorganism Analysis Systems

Microorganism analysis systems

Combo test cards offer much easier test for identification and susceptibility testing

Identification range

10 categories of test cards covering Enterobacteriaceae, Micrococcaceae, Streptococcus,

Yeast-like fungi, Vibrionaceae, Non-fermentative bacteria, Bacillus, Coryneform bacteria,

Neisseria, Haemophilus and other fastidious bacteria, Anaerobes etc

Test cards

Combo ID+AST 96 wells; AST only 96 wells

Principles

Identification: colorimetry

Antimicrobial susceptibility testing: turbidimetry

Printer

External printer

Interface

RS-232, support LIS/HIS

Self-definable susceptibility test card

Advanced expert system and simple WHONET exporting function.

Turbidimeter and automated inoculator are optional

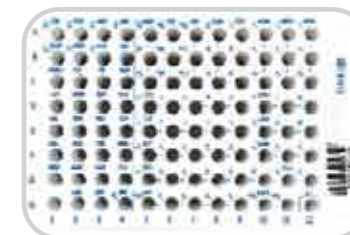



TDR-X series

Automated Blood Culture Systems



- Sample position: 120, 60, 20
- Principle: colorimetry
- Sensitivity: ≤ 10 CFU/ml
- Culture type: TDR Resin Aerobic; TDR Resin Peds; TDR Resin Anaerobic
- Extendable Function: Maximally extend to 600 position
- Powerful statistics: Export results including bacteria growth curve
- Full automation: Automatic surveillance and report (negative and positive results)
- Temperature controlling system: Dual heating systems (solid heating bath and air heating bath)



Coagulation



C2000-2/4 Semi-Auto Coagulation Analyzer

Testing principle: mechanical

Testing items: PT, APTT, FIB, TT etc clotting items

Reportable unit of PT: sec, Ratio, INR, %, %-INR

Reagent position: 3/4

Incubation position: 6/16

Measuring channel: 2/4

Built-in printer (C2000-2/4)

Electronic Start-Pipette



C2000-2



C2000-4

C3100

Auto Coagulation Analyzer



Testing principle: mechanical
 Testing items: PT, APTT, FIB, TT etc clotting items;
 D-D, FDP etc immunoturbidimetric items
 Throughput: up to 200 tests/hour
 11 Reagent positions (2 with stirring function)
 61 Sample positions
 12 Incubation channels
 4 mechanical testing channels + 1 optical channels (575nm)
 Cuvettes loading: 1,000 cuvettes autoloading
 Automatic sample dilution, auto rerun.



C3510

Auto Coagulation Analyzer

Testing principle: mechanical
 Testing items: PT, APTT, FIB, TT etc clotting items; D-D,
 FDP etc (immunoturbidimetric assay); AT III etc (chromogenic substrate assay)
 Throughput: 300 tests/hour
 Reagent position: 28
 Sample position: 80
 Incubation channel: 16
 Testing channel: 4 mechanical + 6 optical channels (5 at 575nm, 1 at 405nm)
 Cuvettes loading: 1,000 cuvettes autoloading
 Automatic sample dilution, auto rerun.

Urinalysis

EH-2080B/C

Fully Automated Urine Sediment Analysis System

Classical morphology detection,provide whole view field microscopic image
Machine vision(MV) applied with DIF and CPTR technology
Reportable Parameters including different types of formed elements in urinary sample
Both native urine sample and sediment sample can be tested
Throughput upto 80T/H(EH-2080B) or 100T/H(EH-2080C)
Walk-away automation,100 samples constant random access with barcode scan
Efficient self-maintenance system including automatic counting chamber cleaning and probe washing



EH-2050B Plus

Fully Automated Urine Sediment Analysis System



Classical morphology detection,provide whole view field microscopic image
Machine vision(MV) applied with DIF and CPTR technology
Reportable Parameters including different types of formed elements in urinary sample
Native urine sample
Throughput upto 80T/H(EH-2050B Plus)
Walk-away automation,20 samples alternate loading
Efficient self-maintenance system including automatic counting chamber cleaning and probe washing

EH-2030

Fully Automated Urine Sediment Analysis System



- Classical morphology detection,provide whole view field microscopic image
- Machine vision(MV) applied with DIF and CPTR technology
- Reportable Parameters including different types of formed elements in urinary sample
- Native urine sample
- Throughput:40T/H on average
- Open vial and efficient self-maintenance system

UA-600T

Urine Analyzer

- 600 strips per hour
- Touch screen interface
- Cold light source with luminosity
- Automatic detection of strip placing and testing
- Automatic used strip collection
- Built-in thermal printer and interface for external printer
- Storage of 2000 test results



UA-600

Urine Analyzer

- 600 strips per hour
- Cold light source with luminosity
- Automatic detection of strip placing and testing
- Automatic used strip collection
- Built-in thermal printer and interface for external printer
- Storage of 2000 test results



UA-66

Urine Analyzer

- Cold light source with high luminosity, long shelf life
- Innovative light sensor, high sensitivity
- Automatic calibration improves accuracy
- Standard RS-232 interface for connection with external computer
- Storage of 1000 test results
- Built-in thermal printer



U-11

Urinalysis Strips

- Urobilinogen, Bilirubin, Ketone, Blood, Protein, Nitrite, Leukocytes, Glucose, Specific Gravity, Ascorbic Acid, PH

